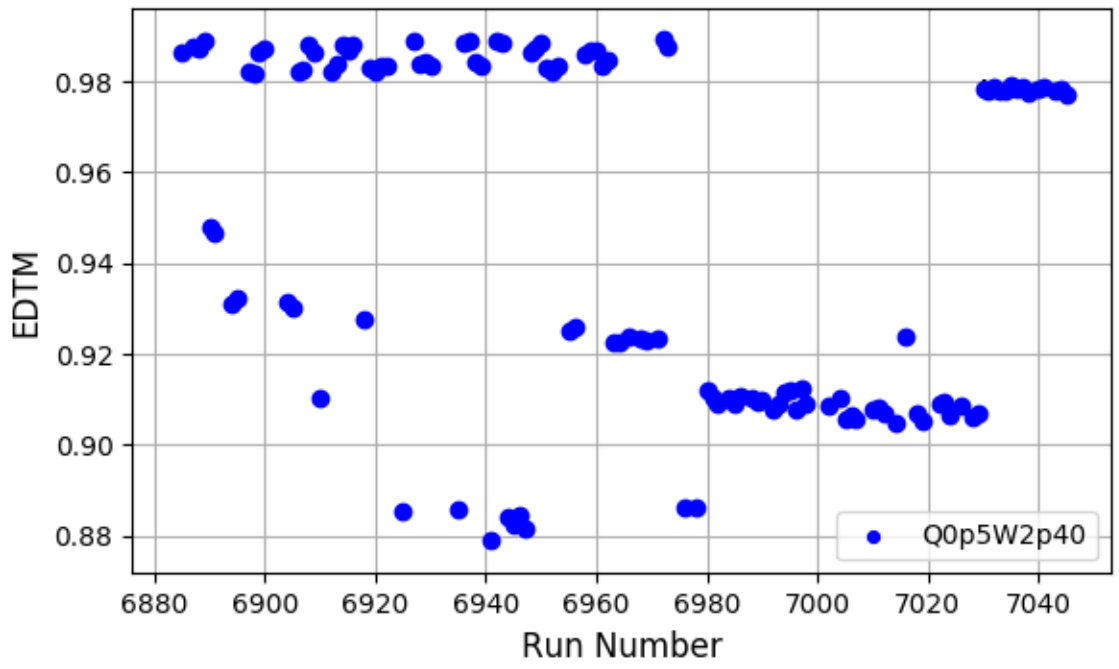
EDTM
0.98
0.96
0.94
0.92
0.90
0.88
6880
6900
6920
6940
6960
6980
7000
7020
7040
Run Number
Q0p5W2p40

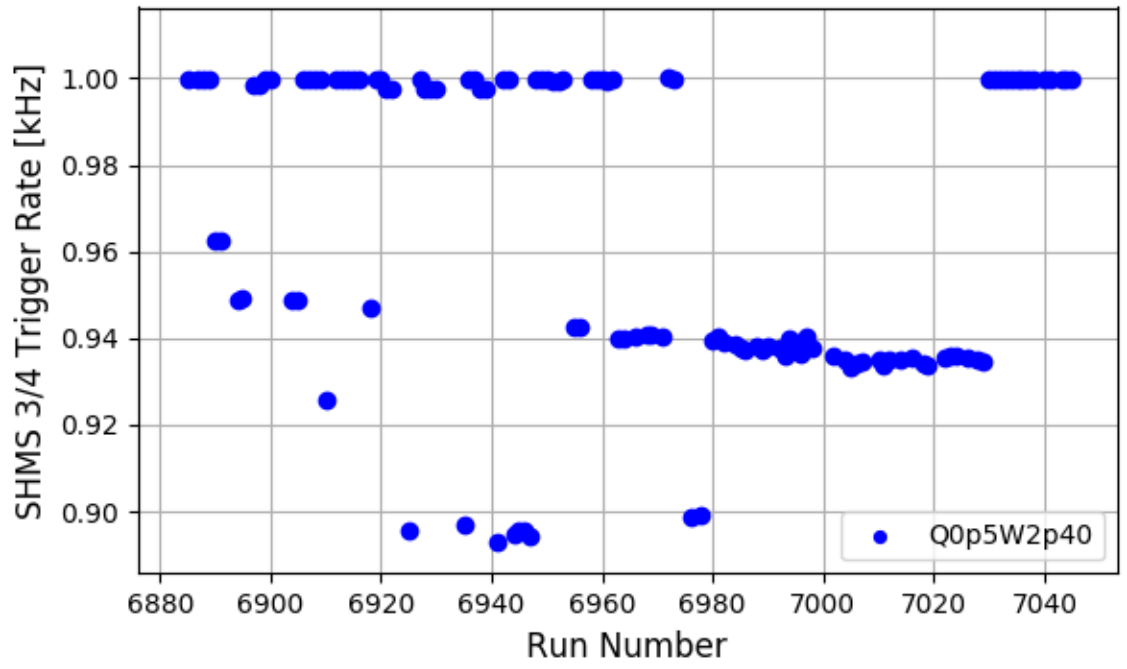
SHMS 3/4 Trigger Rate [kHz]
1.00
0.98
0.96
0.94
0.92
0.90
6880
6900
6920
6940
6960
6980
7000
7020
7040
Run Number
Q0p5W2p40

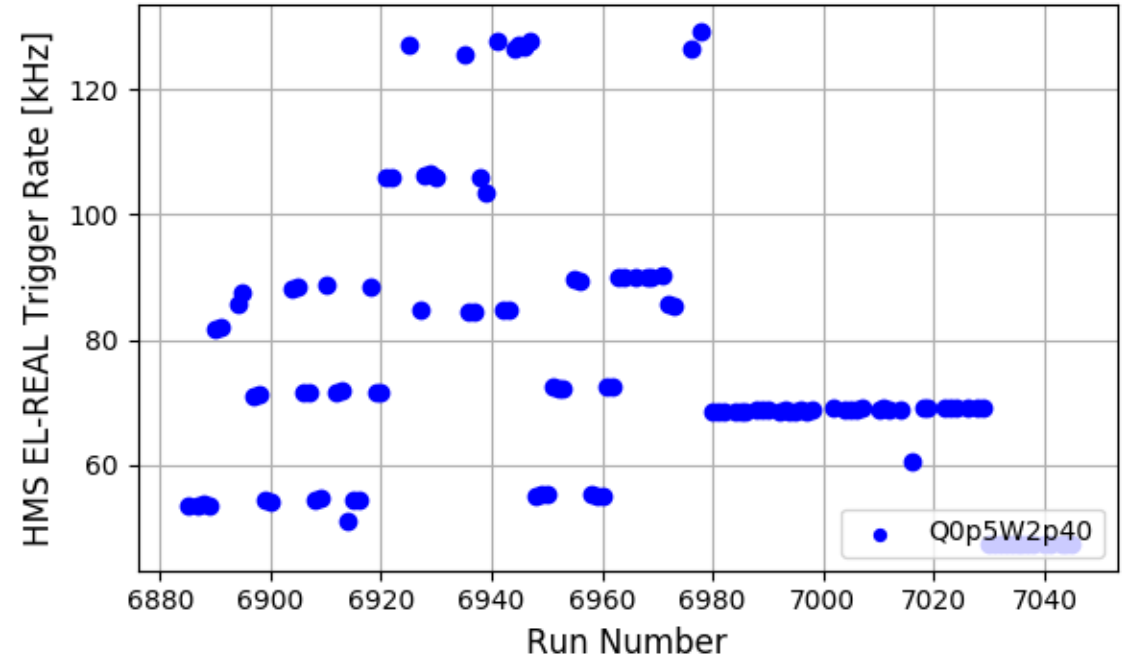
HMS EL-REAL Trigger Rate [kHz]
120
100
80
60
6880
6900
6920
6940
6960
6980
7000
7020
7040
Run Number
Q0p5W2p40

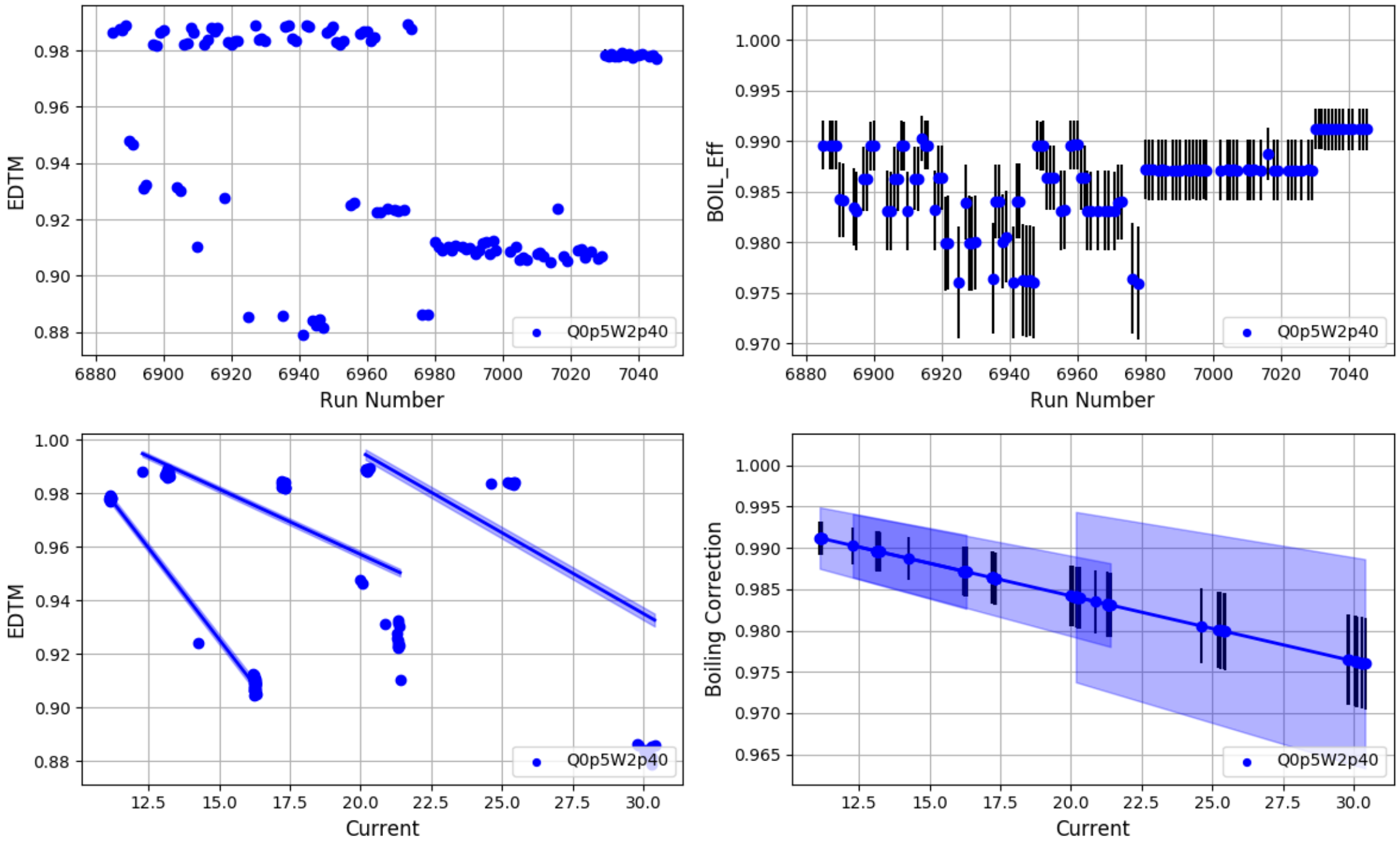
EDTM
Run Number
Q0p5W2p40
BOIL_Eff
Run Number
Q0p5W2p40
EDTM
Current
Q0p5W2p40
Boiling Correction
Current
Q0p5W2p40

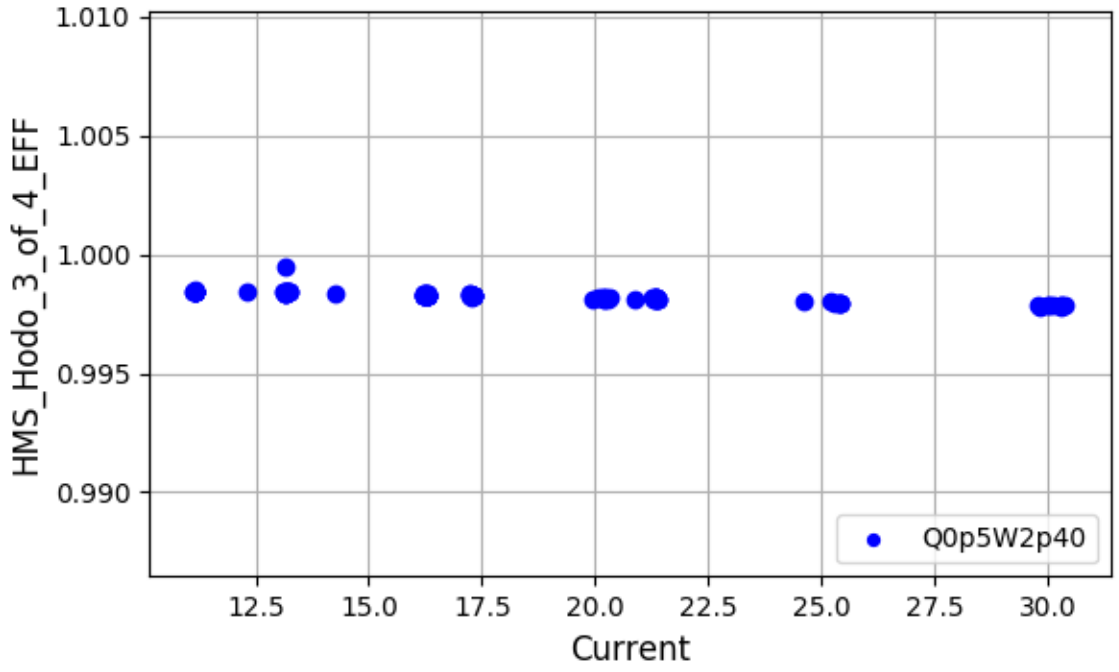
HMS_Hodo_3_of_4_EFF
1.010
1.005
1.000
0.995
0.990
12.5
15.0
17.5
20.0
22.5
25.0
27.5
30.0
Current
Q0p5W2p40

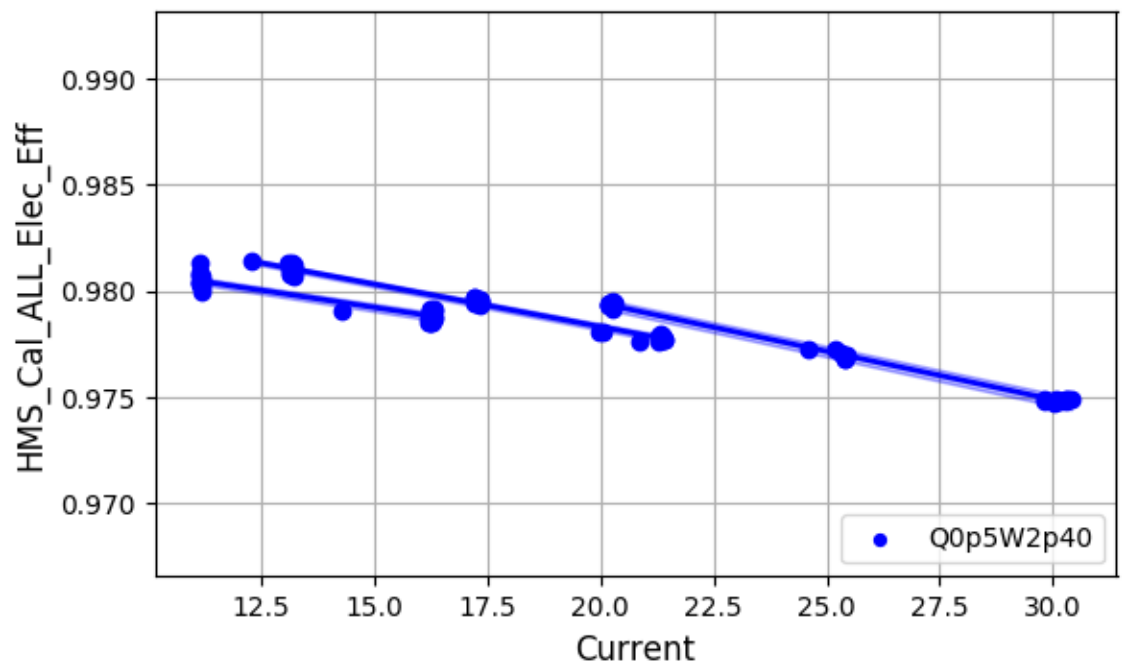
HMS_Cal_ALL_Elec_Eff
0.990
0.985
0.980
0.975
0.970
12.5
15.0
17.5
20.0
22.5
25.0
27.5
30.0
Current
Q0p5W2p40

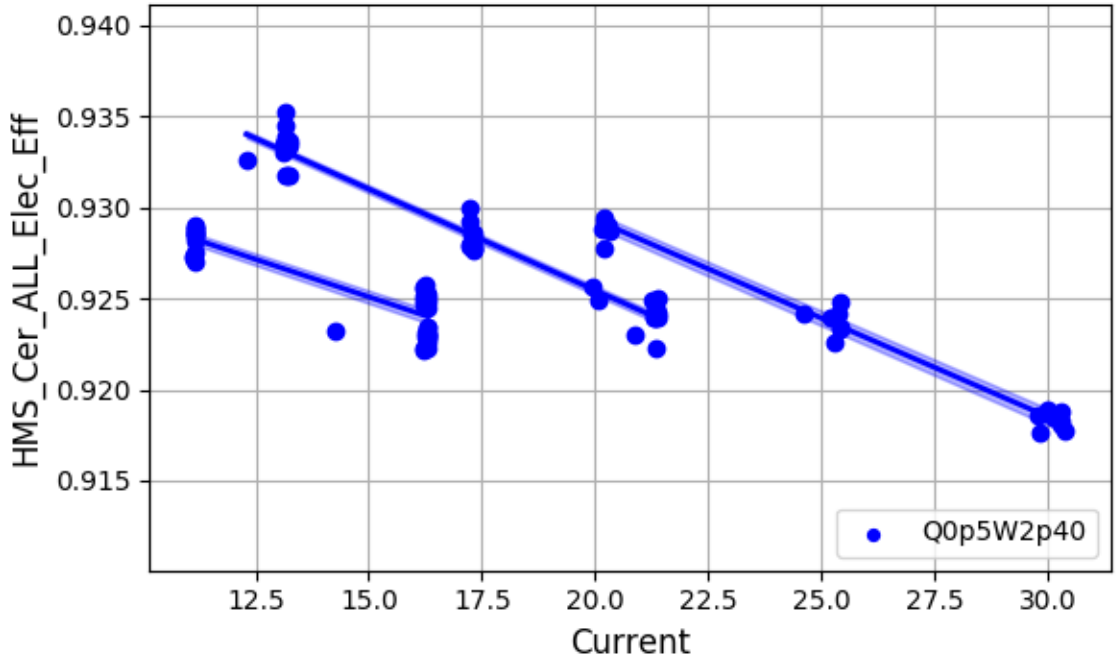
HMS_Cer_ALL_Elec_Eff
0.940
0.935
0.930
0.925
0.920
0.915
12.5
15.0
17.5
20.0
22.5
25.0
27.5
30.0
Current
Q0p5W2p40

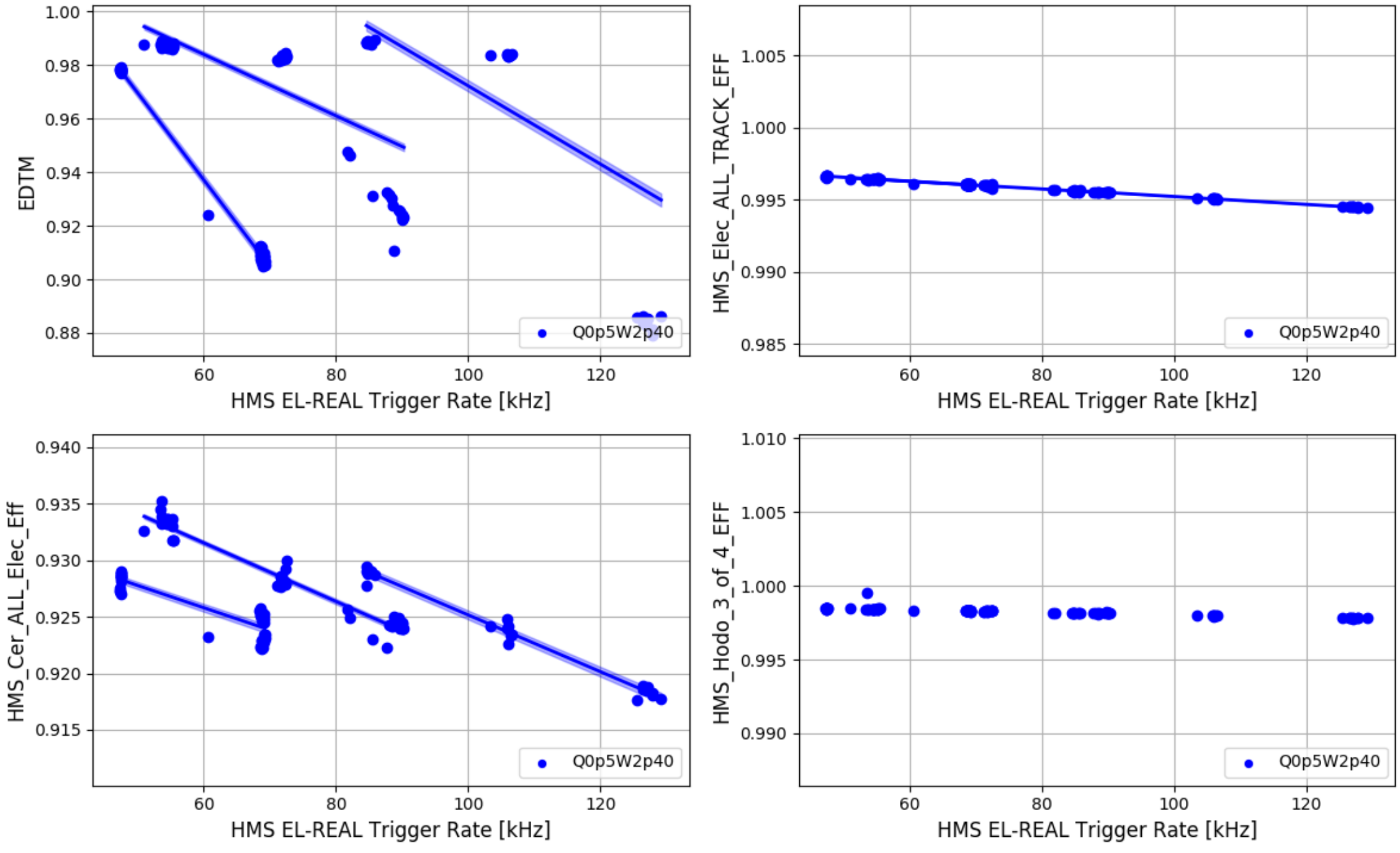
EDTM
HMS EL-REAL Trigger Rate [kHz]
Q0p5W2p40
HMS_Elec_ALL_TRACK_EFF
HMS EL-REAL Trigger Rate [kHz]
Q0p5W2p40
HMS_Cer_ALL_Elec_Eff
HMS EL-REAL Trigger Rate [kHz]
Q0p5W2p40
HMS_Hodo_3_of_4_EFF
HMS EL-REAL Trigger Rate [kHz]
Q0p5W2p40

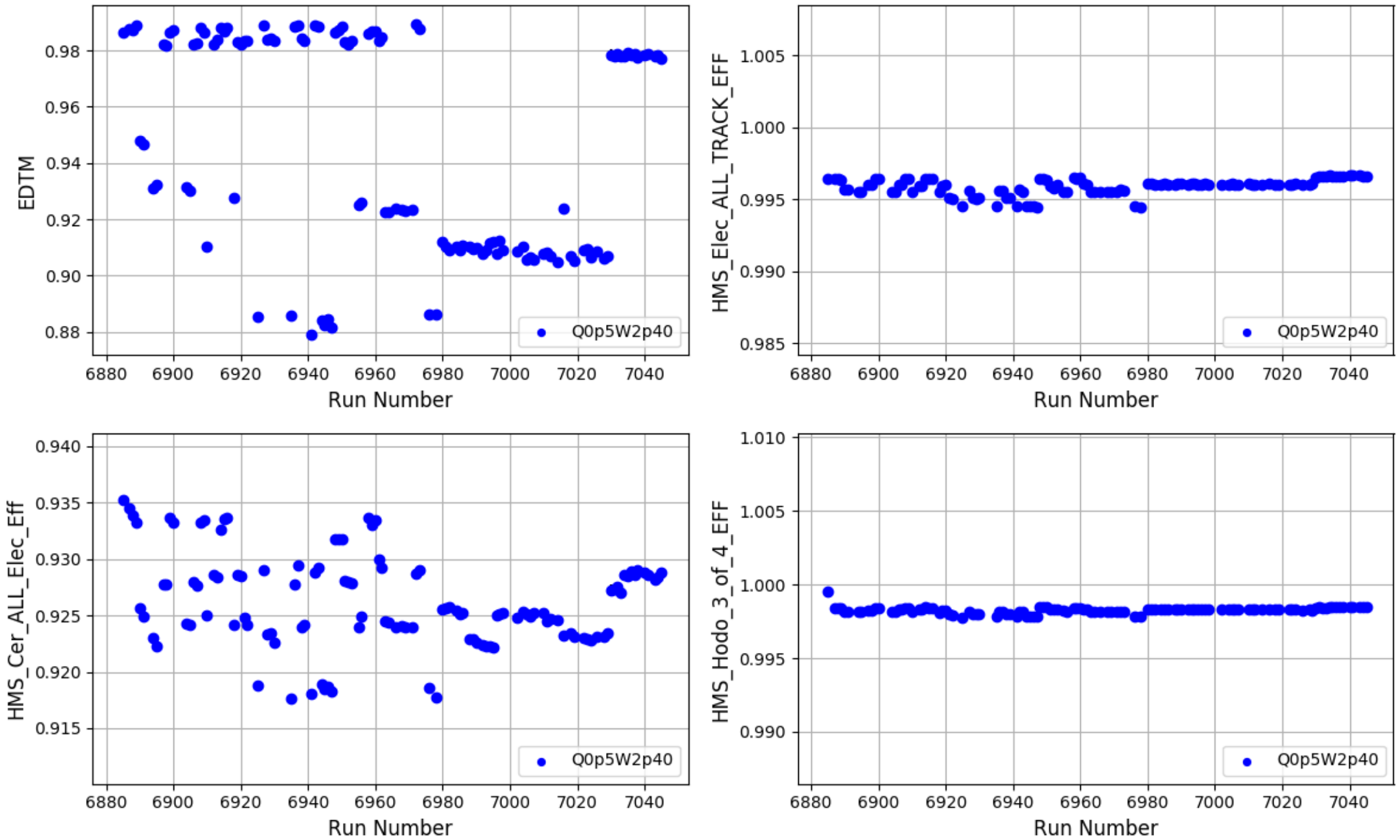
EDTM
Run Number
Q0p5W2p40
HMS_Elec_ALL_TRACK_EFF
Run Number
Q0p5W2p40
HMS_Cer_ALL_Elec_Eff
Run Number
Q0p5W2p40
HMS_Hodo_3_of_4_EFF
Run Number
Q0p5W2p40

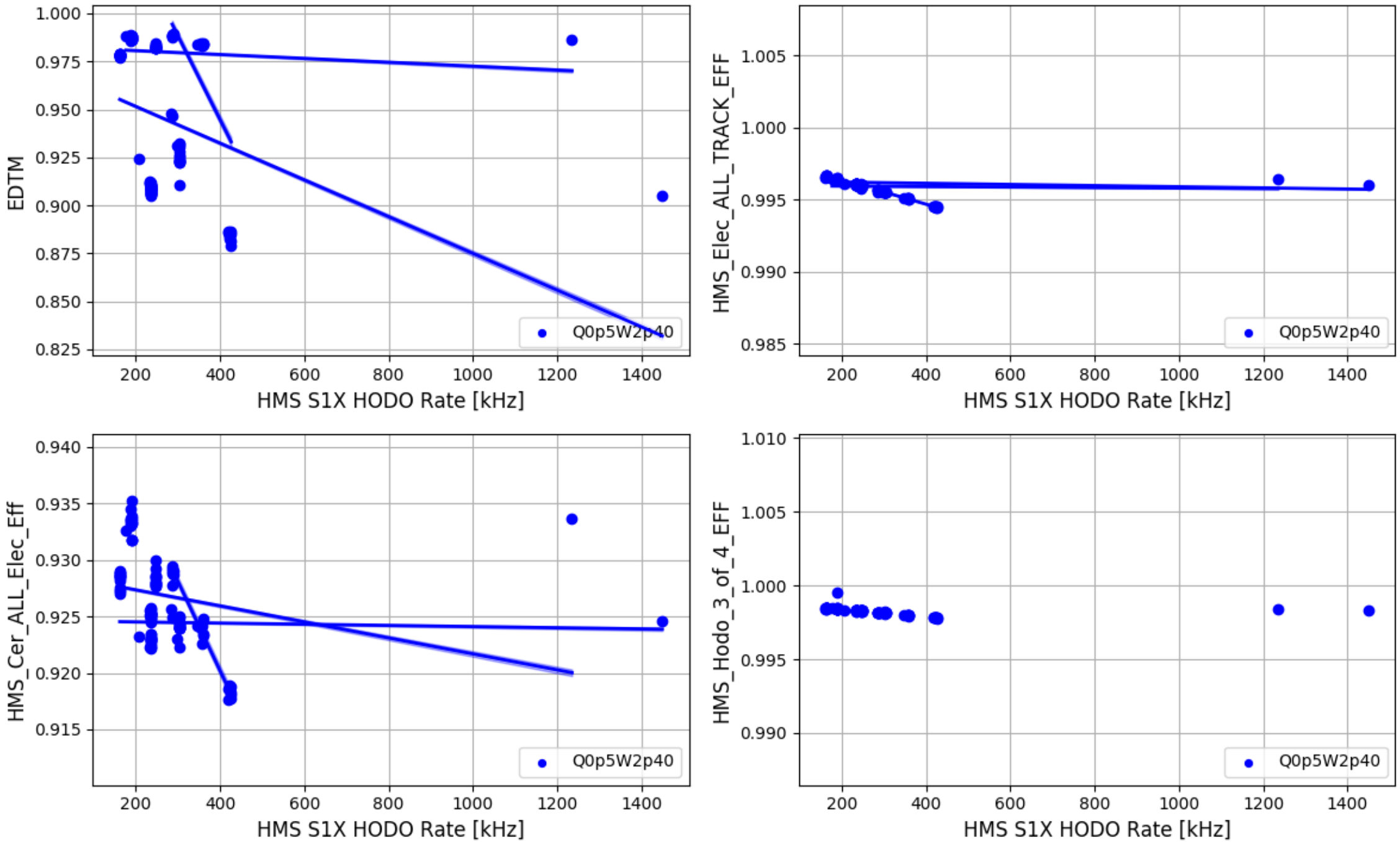
EDTM
HMS S1X HODO Rate [kHz]
Q0p5W2p40
HMS_Elec_ALL_TRACK_EFF
HMS S1X HODO Rate [kHz]
Q0p5W2p40
HMS_Cer_ALL_Elec_Eff
HMS S1X HODO Rate [kHz]
Q0p5W2p40
HMS_Hodo_3_of_4_EFF
HMS S1X HODO Rate [kHz]
Q0p5W2p40

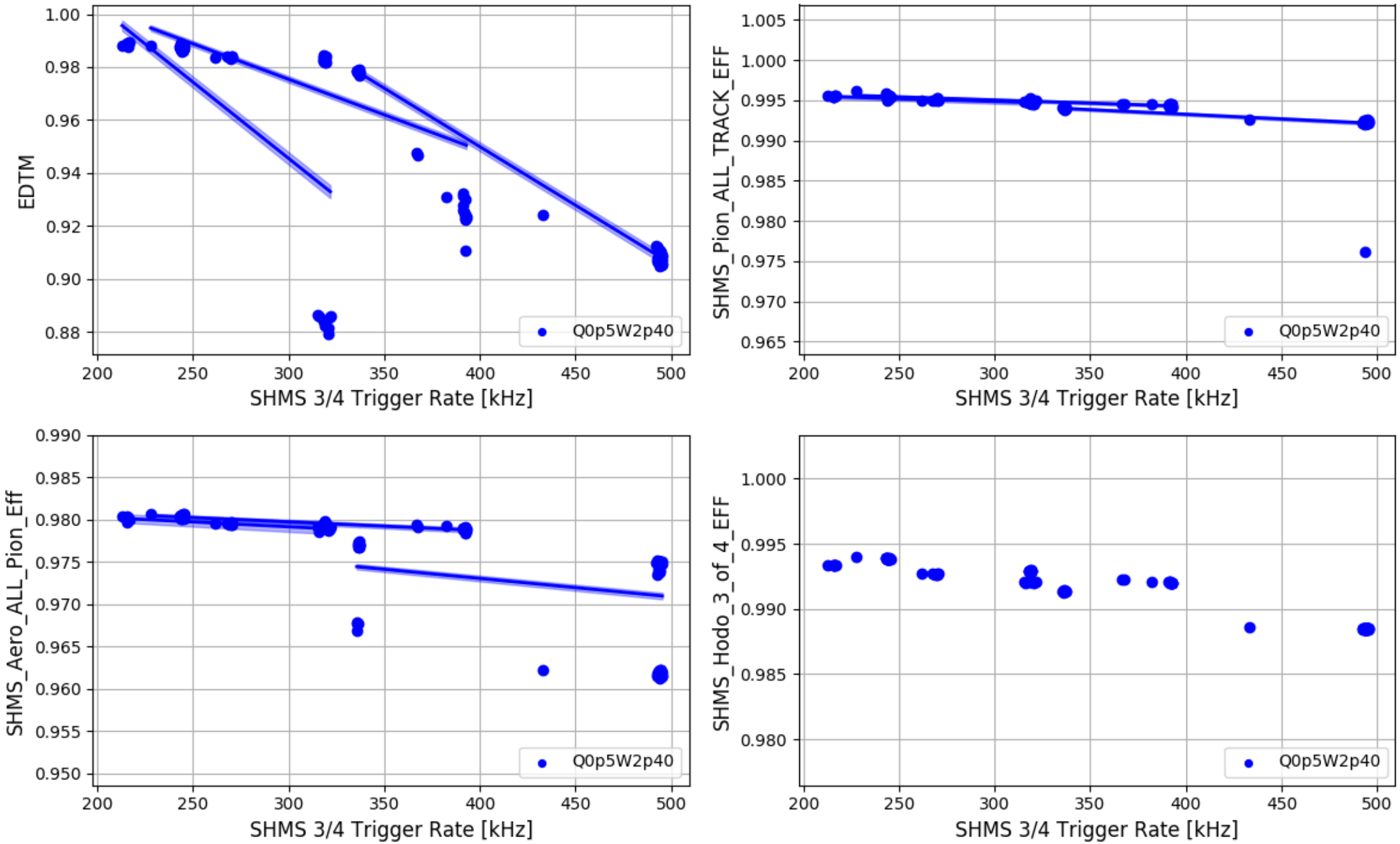
EDTM
SHMS 3/4 Trigger Rate [kHz]
Q0p5W2p40
SHMS_Pion_ALL_TRACK_EFF
SHMS 3/4 Trigger Rate [kHz]
Q0p5W2p40
SHMS_Aero_ALL_Pion_Eff
SHMS 3/4 Trigger Rate [kHz]
Q0p5W2p40
SHMS_Hodo_3_of_4_EFF
SHMS 3/4 Trigger Rate [kHz]
Q0p5W2p40

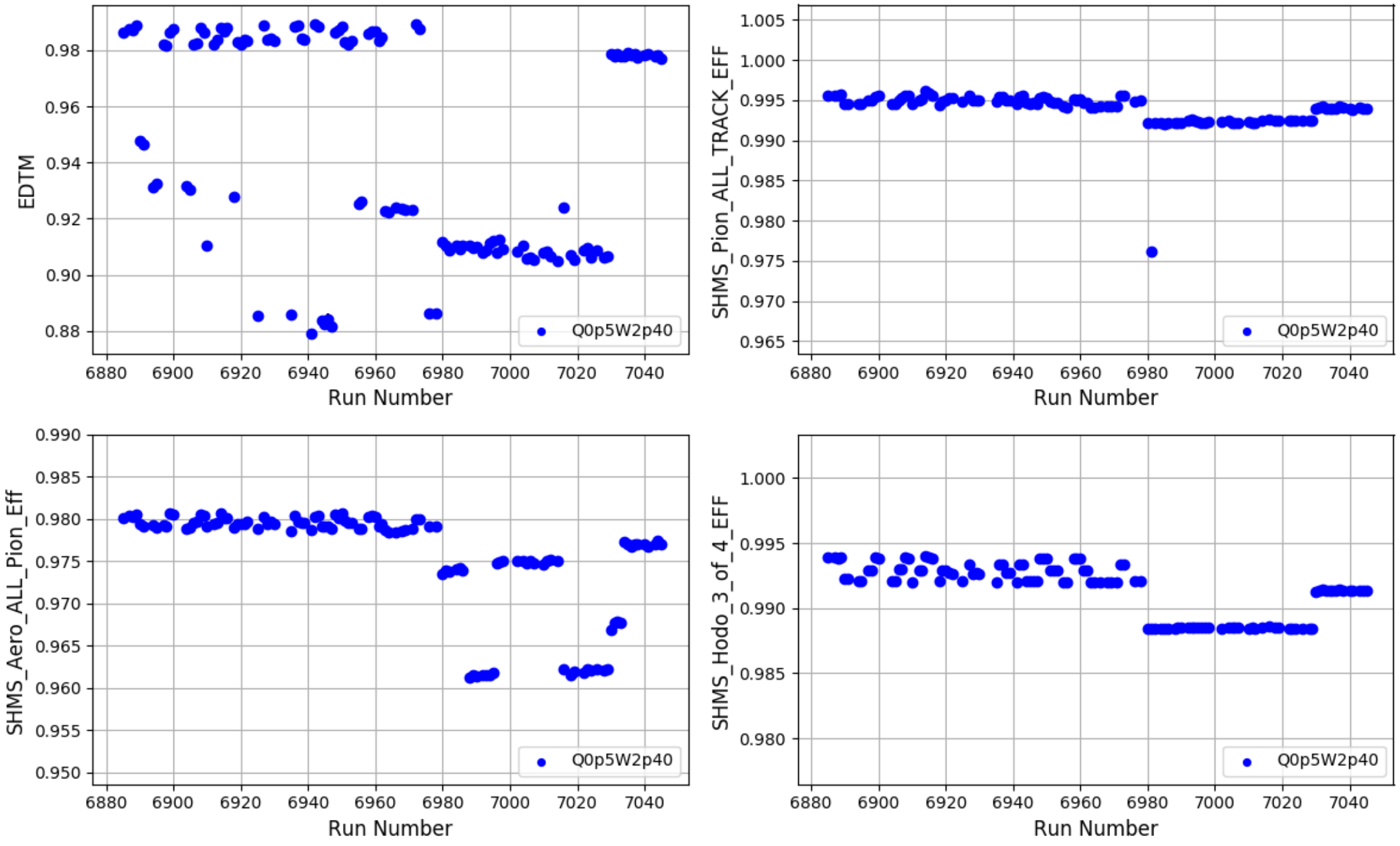
EDTM
Run Number
Q0p5W2p40
SHMS_Pion_ALL_TRACK_EFF
Run Number
Q0p5W2p40
SHMS_Aero_ALL_Pion_Eff
Run Number
Q0p5W2p40
SHMS_Hodo_3_of_4_EFF
Run Number
Q0p5W2p40

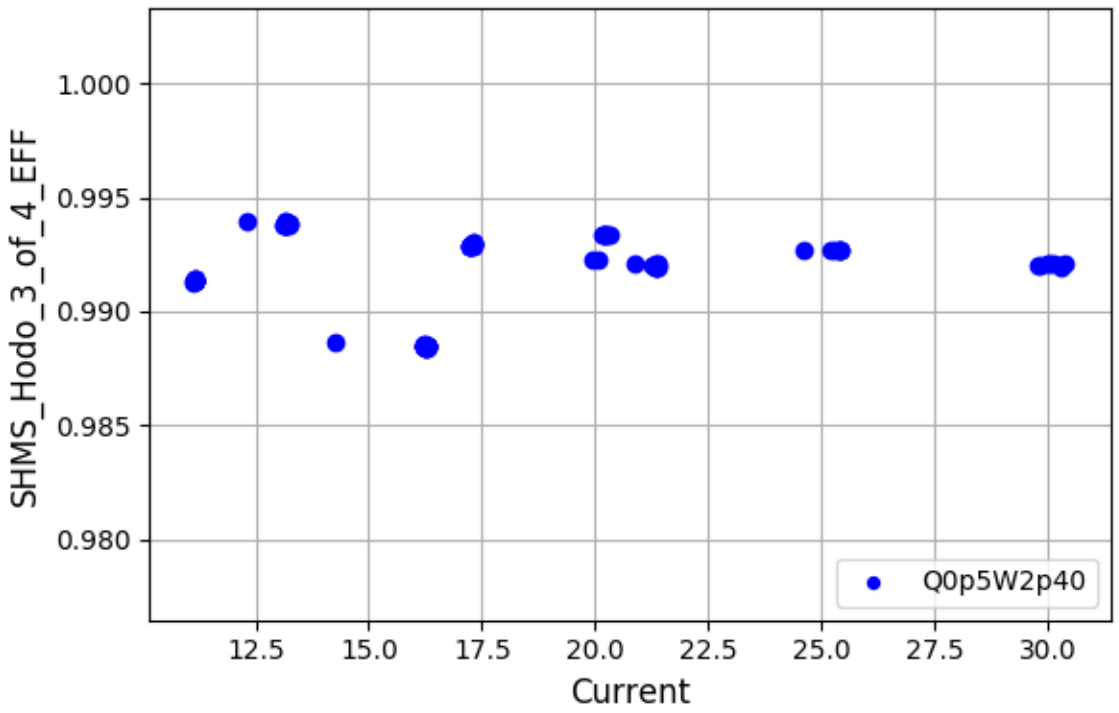
SHMS_Hodo_3_of_4_EFF
1.000
0.995
0.990
0.985
0.980
12.5
15.0
17.5
20.0
22.5
25.0
27.5
30.0
Current
Q0p5W2p40

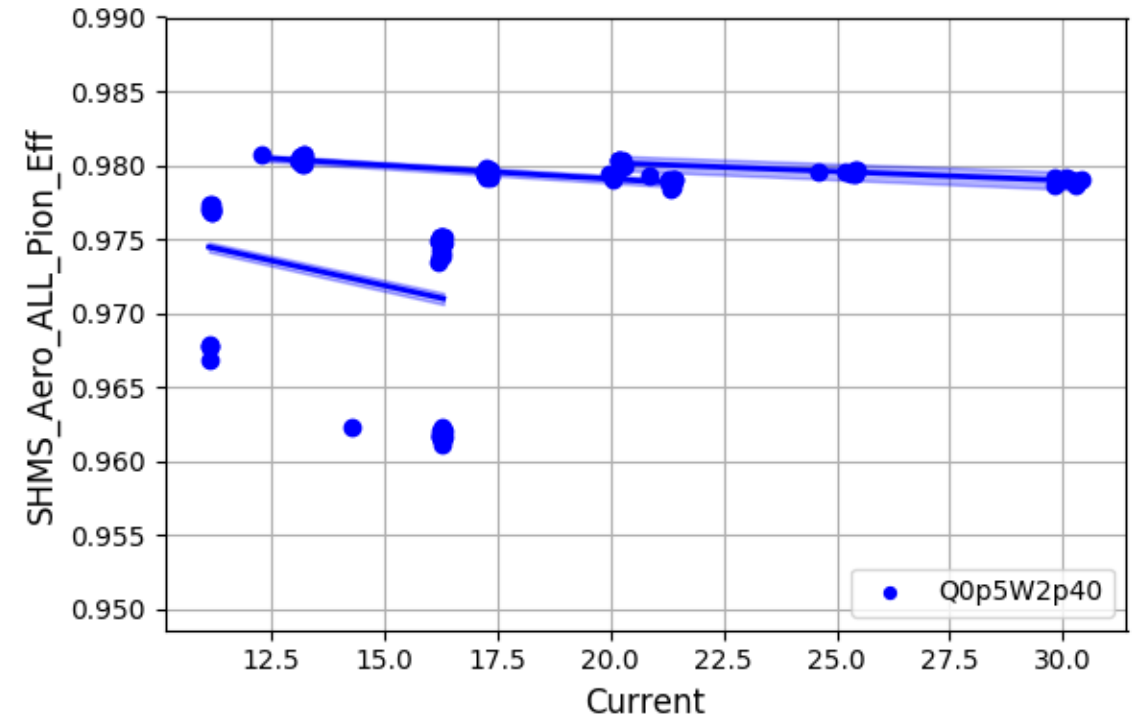
SHMS_Aero_ALL_Pion_Eff
0.990
0.985
0.980
0.975
0.970
0.965
0.960
0.955
0.950
12.5
15.0
17.5
20.0
22.5
25.0
27.5
30.0
Current
Q0p5W2p40

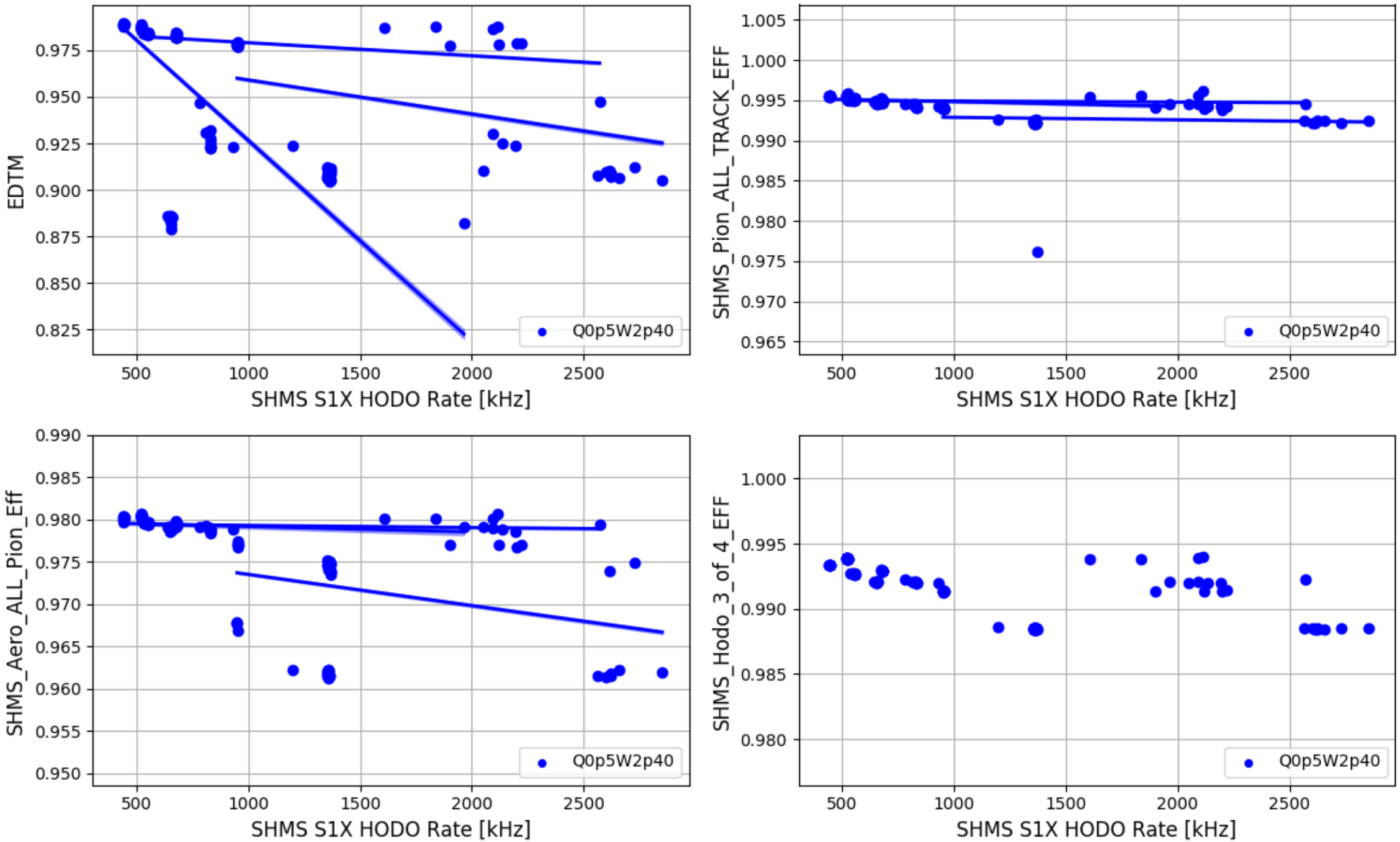
EDTM
SHMS S1X HODO Rate [kHz]
Q0p5W2p40
SHMS_Pion_ALL_TRACK_EFF
SHMS S1X HODO Rate [kHz]
Q0p5W2p40
SHMS_Aero_ALL_Pion_Eff
SHMS S1X HODO Rate [kHz]
Q0p5W2p40
SHMS_Hodo_3_of_4_EFF
SHMS S1X HODO Rate [kHz]
Q0p5W2p40

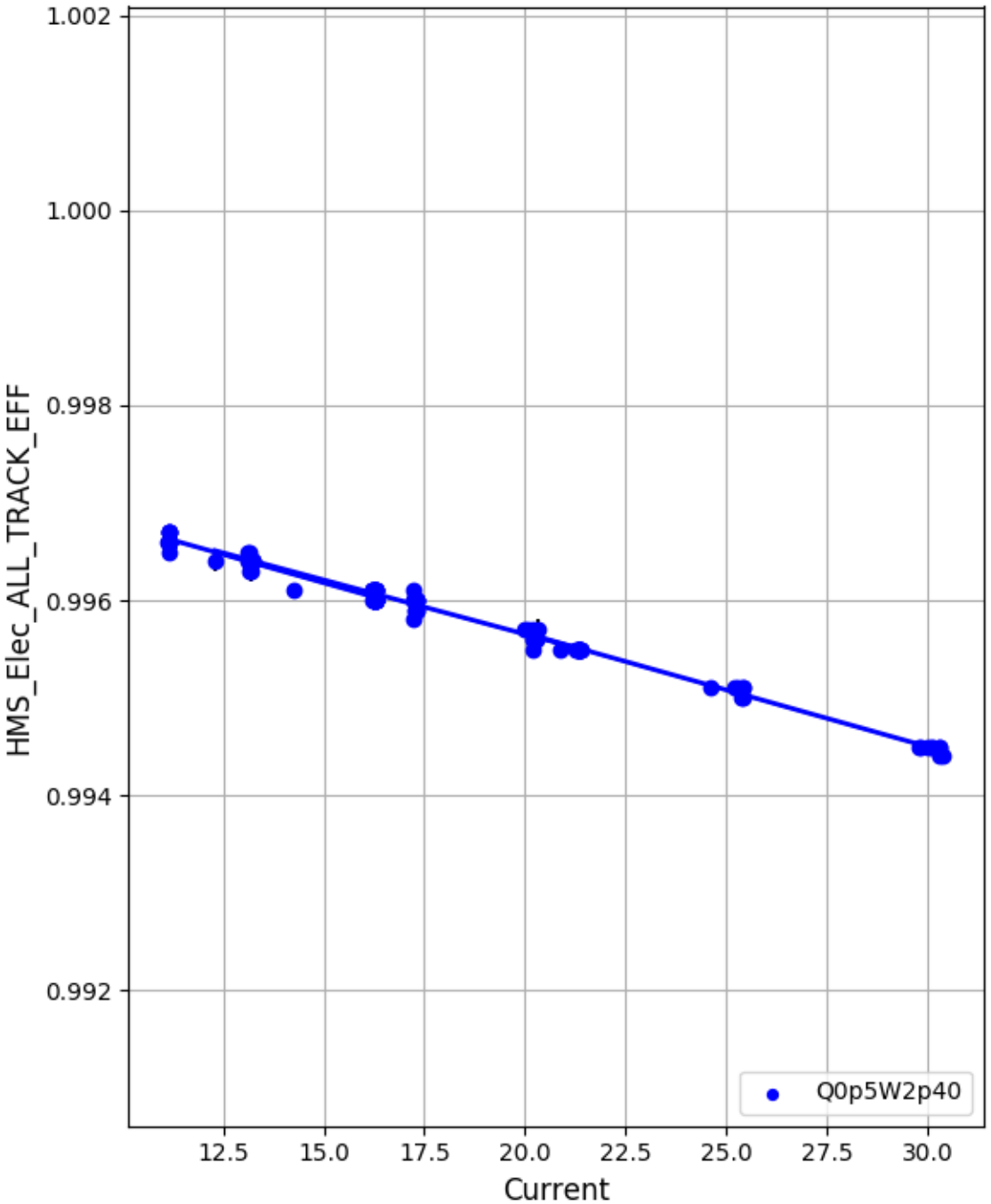
1.002
1.000
0.998
0.996
0.994
0.992
HMS_Elec_ALL_TRACK_EFF
12.5
15.0
17.5
20.0
22.5
25.0
27.5
30.0
Current
Q0p5W2p40

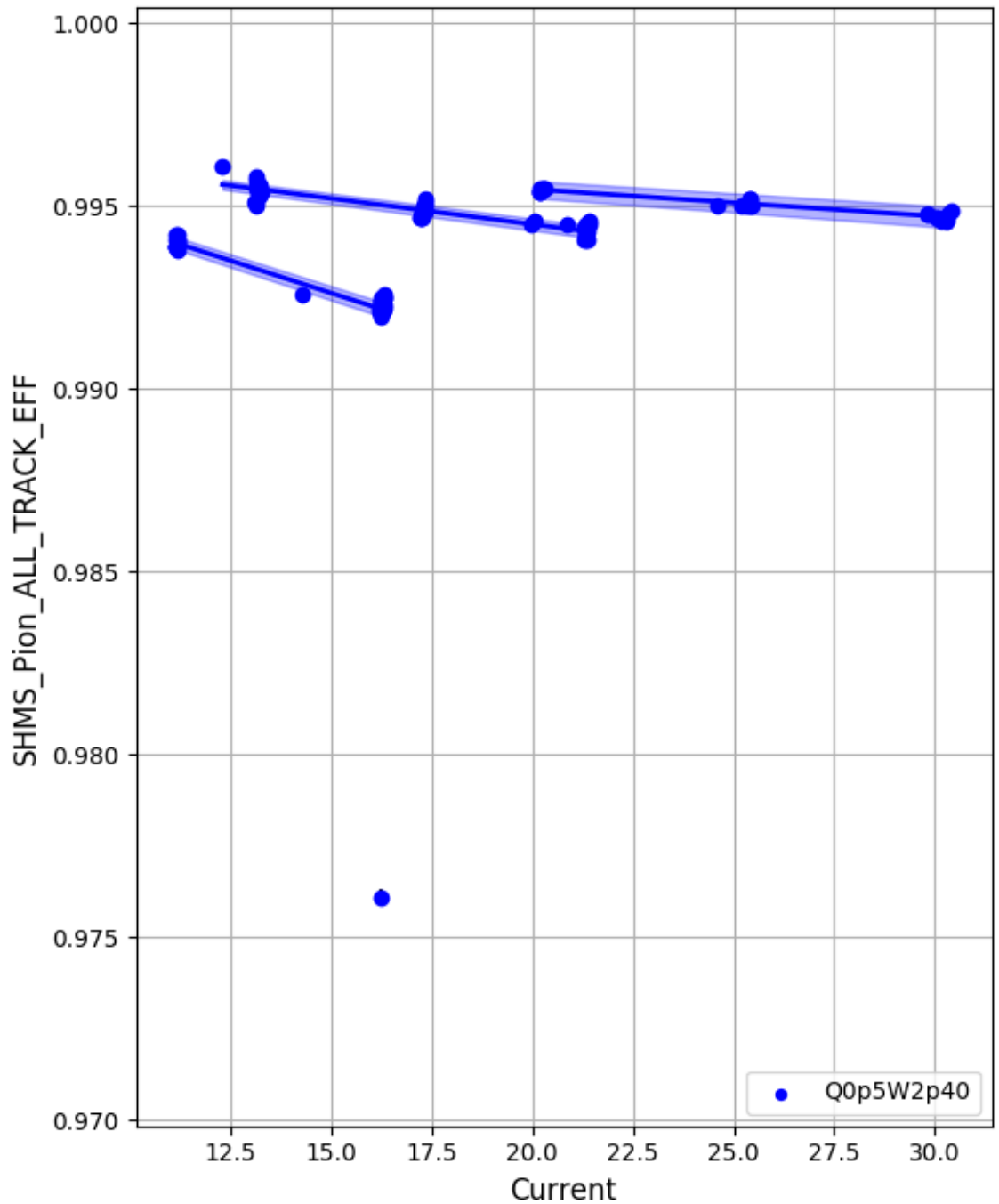
1.000
0.995
0.990
0.985
0.980
0.975
0.970
SHMS_Pion_ALL_TRACK_EFF
12.5
15.0
17.5
20.0
22.5
25.0
27.5
30.0
Current
Q0p5W2p40